



National Rural Support Programme
Regional Office Hyderabad
Hyderabad -Mirpurkhas Dual Carriage Way, Near Gul Mohar Restaurant, Rahooki, Hyderabad
Phone: 03037775944

Date: 7th Nov,2023

Tender No. NRSP/Hyderabad/SCI/05/2023

Tender Documents
For the Procurement of Contractor Services for
Provision of Resilient Latrines and Hand Washing Facilities at households, Construction/Rehabilitation of Resilient
houses for extremely vulnerable households **in District Dadu**
Under
SCI Funded Project

Newspaper Advertisement

TENDER NOTICE

National Rural Support Programme (NRSP) invites sealed bids lot wise from PEC registered firms for Provision/Construction of Hand Pumps/Waterpoints, Construction/Rehabilitation of Resilient houses for extremely vulnerable households and Provision of Resilient Latrines and Hand Washing Facilities at households under SCI Funded Project in District Dadu, Sindh.

S. No.	Details	Qty	Tedner No.	PEC Category
1.	Construction of /Rehabilitation of drinking Water Supply schemes/ Facilities	30	NRSP/Hyderabad/ SCI/04/2023	At Least C6
2.	Construction/Rehabilitation of Resilient houses for extremely vulnerable households	250	NRSP/Hyderabad/ SCI/05/2023	At Least C5
3.	Provision of Resilient Latrines and Hand Washing Facilities at households	250	NRSP/Hyderabad/ SCI/05/2023	At Least C5

Details and terms & conditions are available in the tender documents that can be downloaded free of cost from NRSP website <https://nrsp.org.pk/tenders/> . The deadline for submission of tender is **November 22, 2023 till 3.00 PM** at following address.

**Programme Officer-Administration, National Rural Support Programme,
Regional Office, Hyderabad Mirpurkhas dual carriageway, near Gul Mohar Restaurant
Rahuki, Hyderabad, Phone # 03037775944.**

Published on 7th November,2023 in Nawa-e-Waqat (Urdu -Nationwide), The Nation (English- Nationwide) and

Daily Kawish (Hyderabad)

Details/Timelines		
1.	Date of issuance of Tender Documents (Available on NRSP website)	November 07, 2023
2	Last date for queries or clarifications	November 14, 2023
3.	Last date for reply of queries or clarifications	November 16, 2023
4.	Last date , time and address for submission of Bids/Tenders	November 22,2023 by 3 :00 p.m. (PST) National Rural Support Programme Regional Office Hyderabad, Hyderabad -Mirpur Khas Dual Carriage Way, Near Gul Mohar Restaurant, Rahooki, Hyderabad. Phone:03037775944
5.	Last date, time and address of Opening of Bids/Tenders	November 22,2023 at 3 :30 p.m. (PST) National Rural Support Programme Regional Office Hyderabad Hyderabad -Mirpur Khas Dual Carriage Way, Near Gul Mohar Restaurant, Rahooki, Hyderabad Phone: 03037775944
6.	Contact to Suppliers	Interested Suppliers are requested to send their quires <u>in writing</u> to khuda.bux@nrsp.org.pk containing following information, so that in case of any clarification, the same may be issued to them. <ul style="list-style-type: none"> • Name of Company/Person, Contact person, • Mailing address, • Telephone No. Email address, Mobile No.

Note:

Bids/Tenders will be opened in presence of the bidders' representative who chooses/authorized/wishes to attend.

1. Introduction

Established in 1991, NRSP is the largest Rural Support Programme in the country in terms of outreach, staff and development activities. It is a not-for-profit organization registered under Section 42 of Companies Ordinance 1984.

NRSP's mandate is to alleviate poverty by harnessing people's potential and undertake development activities in Pakistan. It has a presence in 72 Districts in all the four Provinces including Azad Jammu and Kashmir through Regional Offices and Field Offices. NRSP is currently working with more than half a million poor households organized into a network of more than 115,076 Community Organizations. With sustained incremental growth, it is emerging as Pakistan's leading engine for poverty reduction and rural development.

2. Background

National Rural Support Programme is implementing a project titled "Context Sensitive Early Recovery Support to Flood Communities in Sindh" project in district Dadu funded by SCI.

The expected outcomes of the project are as under:

Outcome 1 – Vulnerable households and communities become more resilient, through effective support for basic economic needs, resilient housing, and WASH;

Outcomes 2 – Vulnerable households are enabled to sustainably meet their economic needs through livelihood recovery support;

Outcome 3 – Girl and boys, and their communities, have improved safety, and physical and emotional well-being. The outcomes will be achieved as effects of key outputs focused on supporting affected households with: Basic economic needs; safe and protected resilient houses; Sanitation support and water sources rehabilitation; the recovery of their farming, livestock and small business activities; the mitigation of child protection risks prevention; the presence of effective structures that support child protection, conflict resolution, and finally a safer environment for boys and girls, supportive of their psychosocial/emotional wellbeing and their resilience.

In order to ensure the access of flood affected communities specially women & children to the potable drinking water and environmental sanitation and provide them resilient house following will be undertaken at following sites.

List of Villages Lot Wise for Shelters (Construction/Rehabilitation of Resilient houses for extremely vulnerable households) & Latrines (Provision of Resilient Latrines and Hand Washing Facilities at households) in Taluka Khairpur Nathan Shah, District Dadu is given below: -

Union Council	Name of Village	Shelters		Latrines	
		Lot#	No of Shelters	Lot#	No. of Latrines
Buttra	Essa Khan Thabo	1A	23	1B	23
Buttra	Ghulam Hussain Jatoi	1A	7	1B	7
Buttra	Mero Kalhoro	1A	5	1B	5
Buttra	Shadi Khan Chandio	1A	3	1B	3
Buttra	Inayat Gogani	2A	7	2B	7

Buttra	Ali Muhammad Chandio	2A	1	2B	1
Buttra	Ranjho Jalbani	2A	3	2B	3
Buttra	Mir Khan Pahi	2A	32	2B	32
Buttra	Chibar Unar	3A	9	3B	9
Buttra	Essa Khan Bhurt	3A	5	3B	5
Buttra	Ladho Dero	3A	11	3B	11
Buttra	Molvi M. Siddique Joyo	3A	6	3B	6
Buttra	Allah Warayo Palipotro	3A	8	3B	8
Burira	Sanghar	4A	6	4B	6
Burira	Bhangar	4A	15	4B	15
Burira	Lashkar Chandio	4A	25	4B	25
Burira	Bugg	5A	46	5B	46
Burira	Burira	6A	22	6B	22
Burira	Wah Sobdar	6A	7	6B	7
Burira	Sohrab Gachal	6A	9	6B	9
			250		250

Note:

- This list is based on the need assessment undertaken by the field teams this can vary slightly as per actual need.
- Shelter and Latrine is for the same beneficiary.

Under the project assistance will be provided to the flood flood-affected population in prioritized geographical areas based on needs and emerging gaps in response. The affected population will be provided access to Resilient Latrines and Hand Washing Facilities at households & Construction/Rehabilitation of Resilient houses for extremely vulnerable households. in Taluka Khairpur Nathan shah of District Dadu.

3. Procurement Items

NRSP is in process of procuring contractor services for Provision Resilient Latrines and Hand Washing Facilities at households & Construction/Rehabilitation of Resilient houses for extremely vulnerable households in Taluka Khairpur Nathan shah, UC Buttra & UC Burira of District Dadu under SCI project from Firms/Organizations/Companies who are technically & financially strong and have ability to undertake the works as per the BoQ & Drawings. BoQ and Drawings are attached as - **Annex B & Annex C**. Specifications and terms & condition given in this tender document.

4. Submission of Bid

- 4.1** Bid with technical specifications and rates of the offered items should be submitted in single sealed envelope.
- 4.2** Prices should be inclusive of all applicable taxes as per law of land.
- 4.3** Prices shall include transportation and other related costs till the destination which is District Dadu.
- 4.4** The works needs to be undertaken by the bidder at the designated sites as mentioned above in section 2. As per the required specifications provided in **Annexure B & Annexure C**.
- 4.5** The bidders should take care in submitting the bid and ensure that enclosed papers are not found loose and should be properly numbered and submitted in a file in proper manner so that the papers do not bulge out and tear during scrutiny.
- 4.6** Last Date of Submission is **22nd November, 2023 till 3:00 pm** local time at NRSP regional Office, Hyderabad.
- 4.7** The bids to this tender must be submitted no later than 22nd November, 2023 till 3:00pm local time with the cover letter as per format specified in **Annex A** to the point of contact given above. Electronic bids will not be entertained. Any bids delivered after due date and time will be considered non-responsive and disqualified from further consideration.
- 4.8** **The bids should be evaluated overall cost Lot wise**
- 4.9** **It is mandatory to quote complete Lot A & B (Shelter & Latrine), as mentioned in section 2 shelter and latrine are for same beneficiary. One shelter and one latrine is for one beneficiary. Each lot consists of equal number of Shelter and Latrines for each household. In case of low response, NRSP reserve the right to award more than one lot to any supplier/contractor subject to his capacity and registration category of PEC. It is mandatory to quote complete Lot A & B (Shelter & Latrine), as mentioned in section 2 shelter and latrine are for same beneficiary.**
- 4.10** The Bids should be addressed to:

(Bids for Contractor Services Tender No. NRSP/Hyderabad/SCI/05/2023 For Provision of Resilient Latrines and Hand Washing Facilities at households, Construction/Rehabilitation of Resilient houses for extremely vulnerable households in District Dadu)

Programme Officer-Admin

National Rural Support Programme

Regional Office Hyderabad

Hyderabad -Mirpur Khas Dual Carriage Way, Near Gul Mohar Restaurant,

Rahooki, Hyderabad

Phone: 03037775944

- 4.11** The purchaser reserves the right for conducting pre-shipment inspection by its own personnel or reputed third parties. The selected bidder has to offer the items for inspection in such a manner that it does not affect the delivery schedule.
- 4.12** The offer should remain valid for a period of **90 days** from the closing date of the tender. Any offer falling short of the validity period is liable for rejection. If a bidder extends bid validity period, then will also extend the bid security period.

- 4.13** The vendor may withdraw its offer after its submission, provided that written notice of withdrawal is received by the purchaser prior to the closing date and time prescribed for submission of tender documents. No offer can be withdrawn by the vendor subsequent to the closing date and time for submission of offers.

5. Eligibility of the Bidder

1. Firms/ Organizations/companies having valid NTN
2. Firms/ Organizations/companies having valid PEC registration in at least Cat C5.
3. Evidence of previous experience of similar nature of work executed in past.
4. At least two valid and active references from previous clients to whom similar services/works performed in the last 3 years.

6. Deliverables

Construction of Resilient Latrines and Hand Washing Facilities at households & Construction/Rehabilitation of Resilient houses for extremely vulnerable households **in District Dadu** as per as per details given in section 2 within **90 days'** time after issuing of work order to the successful bidder.

7. Terms of Bid

7.1 Bid Security.

All bidders shall furnish Security Deposit of **2%** of total bid value in the form of Call deposit/Pay Order/Demand Draft in favor of NRSP (NRSP NTN is 0656952-8). Cheque will not be accepted in any case. After selection of successful bidder, NRSP will return/release the bid security of the unsuccessful bidders. Bid Security of selected bidder will be released after completion of work and release of final payment.

7.2 Retention Money.

10% of the total work order will be withheld from the payments as retention money to hold for three months from the date of completion of each scheme for repair of damages during warranty period of three months.

7.3 Warranty

Each scheme will have 3 months warranty for repair and maintenance. Bidder will be responsible to rapier and do the required maintenance of scheme as required.

8. Submission of Bid and required Documents

- 8.1.** The Bid should comply with the technical specification required of the items as specified section 3. The offer should be complete in all respects and contain all information asked for, with prices The Technical Bid must be organized neatly and securely in the following manner.

8.1.1. Covering letter as per Annex A.

8.1.2. Technical and Financial bid in details with terms and conditions on Firms/ Organizations/companies original letter head duly signed and stamped.

8.1.3. Undertaking on Rs.100/- stamp paper dully attested by notary public as per attach format as Annex D.

8.1.4 Bid Security in the required type of bank instrument.

- 8.1.5 Copies of CNICs of owner(s).
- 8.1.6 Copy of NTN
- 8.1.7 Copy of valid PEC registration certificate. In case registration is expired, proof of application of renewal to be attached.
- 8.1.8 Evidence of previous experience in the form of contacts/completion certificates only.
- 8.1.9 At least two references from previous clients to whom similar services/works performed in the last 3 years. (Name of client, contact person name, contact number, email address required as minimum)
- 8.1.10 Details of work/contract in hand at the date of submission of tender.
- 8.1.11. Others, if any. Like literature or brochure of motor, UPVC fitting etc.

- 8.2. If the Bid is not submitted in the prescribed formats or any of the item in the as mentioned above, the Bid is liable for outright rejection.
- 8.3. Once the bid is submitted in sealed cover by the bidder, the purchaser will not accept any addition / alterations / deletions of the Bid. However, the purchaser reserves the right to seek clarification or call for supporting documents from any of the bidders, for which the concerned bidder will need to submit the documentary evidence(s) as required by the purchaser.
- 8.4. Any Bid, submitted with incorrect information will be liable for rejection. Further, if any bidder is found to have submitted incorrect information at any time, he may be debarred from participation in the future tendering process.

9. Evaluation Criteria for Bid

- 9.1 The Purchaser will scrutinize the offers to determine whether it is complete, whether errors have been made in the offer, whether required technical documentation has been furnished and whether the documents have been properly signed. Offers with incorrect information or not supported by documentary evidence, wherever called for, would be summarily rejected. However, the purchaser, at its sole discretion, may waive any minor non-conformity or any minor irregularity in an offer. The Purchaser reserves the right for such waivers and this shall be binding on all vendors.
- 9.2. Evaluation criteria will be **Eligibility, given/required Specifications, Price and Delivery time respectively of the lots**. Lowest price is not the award criteria. Deviation from specifications stipulated may make the offer liable for rejection.
- 9.3. For proper scrutiny, evaluation and comparison of offers, the purchaser may, at its discretion, ask some or all vendors for clarification of their offer. The request for such clarifications and the response will necessarily be in writing.
- 9.4 **The Bids will be evaluated lot wise. One bidder would be selected for one lot (A+B) only. In case of low response, NRSP reserve to right to award more than one lot to any supplier subject to his capacity and registration category of PEC.**

10. Fees and payment Schedule

- 10.1. No advance will be allowed.
- 10.2. Payment will be made after the complete and satisfactory delivery/acceptance of the works completed at designated site/destinations within **1 Month** through cross cheque or mutually agreed.
- 10.3. Partial payment is allowed as mutually agreed in the contract.

- 10.4. Withholding tax and GST will be deducted from all the invoices as per prescribed law of Govt. of Pakistan.
- 10.5 Tax challan will be provided within 3-4 weeks of the payment. In case of any tax exemption, valid certificate must be attached

11. Paying Authority

The payments as per the Payment Schedule covered hereinabove shall be paid by NRSP. However, Payment of the Bills would be payable on receipt of advice/confirmation for satisfactory work from, project Engineer & Project Manager. Partial payment is allowed.

Following Documents are to be submitted for payment

1. Invoice of the service provided on Construction/Rehabilitation as per actual on site.
2. Tax Documents
3. MB for the work done
4. Picture of completed work
5. Material Received Note (MRN)/GRN (if applicable).
6. Comparative statement with at least three quotes of material supplied & labour services provided for Non BOQ items, if any, duly approved by NRSP prior to start such work.

12. Delivery Schedule

The Selected Bidder must undertake to provide services for Construction of Resilient Latrines and Hand Washing Facilities at households & Construction/Rehabilitation of Resilient houses for extremely vulnerable households **in District Dadu** within **90 days** from the date of the Work Order/contract. However, Delivery schedule may be changed under special circumstances at the discretion of the Purchaser.

13. Penalty for Downtime

In case of delay in the work against the terms indicated in the work order/contract, the Vendor will have to pay a fine of **0.5 % (Half) percent of the balance work for each day of delay**. If work is delayed for more than 7 days the Purchaser has the right to unilaterally cancel the contract.

14. Penalty on Liquidated Damages for delayed supply

In case the delivery is delayed beyond the stipulated date of delivery, 'Liquidated damage for late delivery @ one half of one percent (0.5%) of the order value for each day of delay or part thereof would be imposed, subject to maximum of 10% if the delay is for 10 days or more. The penalty for late delivery will be deducted from the bill amount.

15. Bid Currency

All prices shall be expressed in Pakistani Rupees only.

16. Cost of Bidding

The bidder shall bear all the costs associated with the preparation and submission of bids & samples and NRSP will in no case be responsible or liable for these costs regardless of the conduct or outcome of the bidding process.

17. Bidding Document

The bidder is expected to examine all instructions, forms, Terms and Conditions and specifications in the Bidding Document. Submission of a bid not responsive to the Bidding Document in every respect will be at the bidder's risk and may result in the rejection of its bid without any further reference to the bidder.

18. Deadline for Submission of Bids

Bids must be received by the Purchaser at the address specified in the Bid Document not later than the specified date and time as specified in the Bid Document. In the event of the specified date of submission of bids being declared a holiday for the Purchaser, the bids will be received up to the appointed time on next working day.

The Purchaser may, at its discretion, extend this deadline for submission of bids by amending the bid documents.

19. Confidentiality Statement

All data and information received from NRSP for the purpose of this assignment is to be treated confidentially and is to be used **ONLY** in connection with the execution of these Terms of Reference. All intellectual property rights arising from the execution of these Terms of Reference are assigned to NRSP. The contents of written materials obtained and used in this assignment may not be disclosed to any third parties without the expressed advance written authorization of NRSP. NRSP may then disclose the draft, final report and/or any related information to any person and for any purpose they may deem appropriate.

20. General Terms & Conditions

- 20.1. The Purchaser **does not bind** itself to accept the lowest or any Bid and reserves the right to reject any or all Bids at any point of time prior to the issuance of purchase order without assigning any reasons whatsoever.
- 20.2. NRSP have the right to split the order in two or more suppliers.
- 20.3. The **NRSP** reserves the right to resort to **re-tendering without providing any reason whatsoever**. The **NRSP** shall not incur any liability on account of such rejection.
- 20.4. The **NRSP** reserves the right to **modify** any terms, conditions or specifications for submission of offer and to obtain revised Bids from the bidders due to such changes, if any.
- 20.5. **Canvassing** of any kind will be a disqualification and the **NRSP** may decide to cancel the bidder from its empanelment.

21. Rejection of the Bid

The Bid is liable to be **rejected** if:

- The document doesn't bear signature of authorized person.

- It is received through E-mail.
- If only Technical or only financial offer is received.
- If the bid is submitted without or less or not in required type the bid security deposit.
- It is received after expiry of the due date and time stipulated.
- Incomplete bid, including non-submission or non-furnishing of requisite documents/Conditional Offers not conforming to the Terms and condition stipulated in this tender document are liable for rejection by Purchaser.
- If any of the information provided is found incorrect/false or misleading.

22. Modifications and Withdrawal of Bids

Bids once submitted will be treated, as final and no further correspondence will be entertained on this.

- No bid will be modified after the deadline for submission of bids.
- No bidder shall be allowed to withdraw the bid, if the bidder happens to be a successful bidder.

23. Bid Opening and Evaluation

- The Purchaser will open the bids, in the presence of Bidder's representative(s) who choose/authorized to attend, at the time and date mentioned in Bid document at the address mentioned at bidding details.
- The bidder's representatives who are present shall sign the sheet evidencing their attendance. In the event of the specified date of bid opening being declared a holiday for Purchaser, the bids shall be opened at the appointed time and place on next working days.
- Bidders satisfying the technical requirements as determined by the Purchaser and accepting the Terms and Conditions of this document shall be short-listed.
- Decision of the Purchaser in this regard shall be final and binding on the bidders.
- The Bids should be evaluated lot wise.
- The contract will be awarded only to the successful responsive bidder/s.
- NRSP reserves the right to negotiate with Second, third bidder etc. if successful bidder is not able to supply the deliverables

24. Clarifications of Bids

To assist in the examination, evaluation and comparison of bids the Purchaser may, at its discretion, ask the bidder for clarification. The response shall be in writing and no change in the substance or price of the bid shall be sought, offered or permitted.

25. Purchaser's Right to Accept or Reject Any Bid or All Bids

The Purchaser reserves the right to accept or reject any bid and annul the bidding process and reject all bids at any time prior to award of contract, without thereby incurring any liability to the affected bidder or bidders or any obligation to inform the affected bidder or bidders of the ground for the Purchaser's action.

26. Governing Laws and Disputes

All disputes or differences whatsoever arising between the parties out of or in relation to the meaning and operation or effect of these Tender Documents or breach thereof shall be settled amicably. If however the parties are not able to solve them amicably, the same shall be settled by arbitration in accordance with the applicable Pakistani Laws, and the award made in pursuance thereof shall be binding on the parties. The Arbitrator/Arbitrators shall give a reasoned award.

27. Authorized Signatory

The bidder should indicate the **authorized officials from their organization** who can discuss, correspond, sign agreements / contracts, raise invoice and accept payments and also to correspond. The bidders should **furnish proof of signature of the authorized personnel** for above purposes as required by the NRSP.

28. Appeal.

The supplier can send their complaints or grievances in connection with this PQD and its shortlisting / finalization to complaints@nrsp.org.pk.

Bid submission letter format

(To be submitted on companies/Firm/Individual person letter head)

Date (Date of submission)

National Rural Support Programme
Regional Office Hyderabad
Hyderabad -Mirpurkhas Dual Carriage Way,
Near Gul Mohar Restaurant, Rahooki, Hyderabad
Phone: 03037775944, 03037772135

Subject: Technical/Financial bid for NRSP For Tender No. NRSP/Hyderabad/SCI/05/2023

Please find enclosed our Technical/Financial bid in respect of For the Contractor Services for Resilient Latrines and Hand Washing Facilities at households & Construction/Rehabilitation of Resilient houses for extremely vulnerable households in Taluka Khairpur Nathan shah of District Dadu under SCI Funded Flood Rehabilitation Project. Our bid is valid till **28th February, 2023.**

We understand that the bid submitted herein may require further discussions and changes based on such discussions. Our Bid is binding upon us and subject to the modifications resulting from Contract negotiations. We understand that NRSP may accept or reject our bid without giving any reason.

Yours Sincerely,
(Authorized
Signature)
(Designation)
(Stamp)

(Bill of Quantities lot wise)

Construction/Rehabilitation of Resilient houses for extremely vulnerable households

Description	Unit	*Source	**Origin	Lot # 1A				Lot # 2A			
				No.	Quantity	Rate (Rs)	Amount (Rs)	No	Quantity	Rate (Rs)	Amount (Rs)
Substructure											
Excavation in any type of soil including back filling in excavated area and disposal of surplus un-suitable material to outside the limits and/or as directed by the Engineer	cft			38	17955			43	20317.5		
Provide and lay lean concrete 1:4:8 under foundation using Crush (0.75" Free from flakiness and elongated shape, rounder with hammer crusher etc)., complete in all respect as per drawings ,specifications and as directed by the Engineer.	cft			38	1795.5			43	2031.75		
Providing and laying 1:2:4 cement, Sand concrete using shingle or bajri 19mm and down gauge in plinth band & door band of required shape	Cft			38	896.85			43	1014.85		

or section including formwork and its removal, compacting and curing in ground floor but excluding the cost of reinforcement.											
The brick masonry including Supplying, placing(CS 1:4), soaking in water (1st class bricks with compressive strength 2000 PSI), workmanship, mortar, placing the frog on top side, scaffolds, English Joints, Curing and all other required materials, equipment and tools to complete the work according to specifications and/or as directed by the Engineer	cft			38	13241.9			43	14984.36		
Providing Cutting Bending and Fixing Grade 40 Deformed Bars Conforming to ASTM A615 hot rolled and should be free from corrosion, loose rust scales, oil, grease, paint, etc. including, wastage, unspecified laps, steel chairs, , binding wire, etc., complete in all respect as per drawings, specifications and to the approval of the	kg			38	2042.146			43	2310.838		

Engineer – in –charge.. Bars should be hooked and bent accurately and placed in position as per design and drawing and bound together tight with 16 SWG annealed steel wire at their point of intersection. Bars should be bent cold by applying gradual and even motion. complete up to any floor and any height. (unspecified Overlaps and chairs not to be paid). Bar Bending Schedules along with shop drawings to be submitted prior to execution.											
Super Structure											
The brick masonry including Supplying, placing(CS 1:6), soaking in water (1st class bricks with compressive strength 2000 PSI), workmanship, mortar, placing the frog on top side, scaffolds, English Joints, Curing and all other required materials, equipment and tools to complete the work according to specifications and/or as directed by the Engineer	cft			38	17698.5			43	20027.25		

Providing and laying 1:2:4 cement, Sand concrete using shingle or bajri 19mm and down gauge in plinth band & door band of required shape or section including formwork and its removal, compacting and curing in ground floor but excluding the cost of reinforcement.	Cft			38	555.75			43	628.875		
Providing Cutting Bending and Fixing Grade 40 Deformed Bars Conforming to ASTM A615 hot rolled and should be free from corrosion, loose rust scales, oil, grease, paint, etc. including, wastage, unspecified laps, steel chairs, , etc., complete in all respect as per drawings, specifications and to the approval of the Engineer – in –charge.. Bars should be hooked and bent accurately and placed in position as per design and drawing and bound together tight with 16 SWG annealed steel wire at their point of intersection. Bars should be bent cold by applying gradual and even	kg			38	1339.169			43	1515.375		

motion. complete up to any floor and any height. (unspecified Overlaps and chairs not to be paid). Bar Bending Schedules along with shop drawings to be submitted prior to execution.											
Plastering 1/2" thickness with 1:4 Cement Sand mix (1 cement, 4 sand) on all internal and required external surfaces of all sides complete as per drawing and specification and/or as directed by the Engineer	sft			38	20805			43	23542.5		
Supply & Fixing of Iron Door SWG 18 gauge and painted with spry machine and its cutting welding', jointing, bending should be smooth and strong and also bolt etc on both sides. Door size should be 7-ftX3.5-ft. Angle iron size: 1" x1" with 4 mm (1.25 sooter). Door opening should be inside side. Door Frame will be 1.25" x1.25" with 4.8 mm (1.5 sooter). Door should be with double panel	Kg			38	1520			43	1720		

Supply & Fixing of Iron Window SWG 18 gauge and painted with spry machine and its cutting welding, jointing, bending should be smooth and strong and also bolt etc on both sides. Window size should be 4-ft x 6-ft angle iron size 1" x 1" with 4mm thickness (1.25 sooter) . Window Frame will be 1.25" x1.25" with 4.8 mm (1.5 sooter)	kg			38	1710			43	1935		
Precast wire meshed cement concrete Jaffery brick of 1-ftx1-ft with 2" thickness	No			38	76			43	86		
Roof Covering Mateial											
Supply & Fixing of Mild Steel Girders Painted with Iron Oxide to protect against rust. 4"x7" complete in all respect.	rft			38	1178			43	1333		
Bamboos (minimum 3" dia. treated bamboos at clear spacing 9"c/c and exposed ends to be protected against rain with plastic bags)	rft			38	9310			43	10535		

Supplying & Fixing Chick over bamboos . Locally assembled material.	sft			38	10307.5			43	11663.75		
Supplying & Fixing of Kayeee (Shrubs /Husk) over Chick	sft			38	10307.5			43	11663.75		
Shelter grade Plastic Sheet (17.5*15.5")	sft			38	10307.5			43	11663.75		
Laying of Straw/ Husk mixed mud plaster 2" Thick (Slope 2" towards drain pipes)	cft			38	2576.875			43	2915.938		
Providing, laying, fixing of pipes of 3" dia for rain water including UPVC fittings with solvent cement jointing (Dadex/Beta/Master) or equivalent make as approved by the Engineer complete in all respects and/or as directed by the Engineer	Rft			38	190			43	215		
Flooring											
Earth Filling in Room	rrft			38	14896			43	16856		
Providing and laying 1:2:4 cement concrete using approved coarse sand and crushed aggregate 3/4" (19mm) and down gauge in of required shape or section including formwork and its	cft			38	2128			43	2408		

removal compacting and curing in basement and ground floor											
Total											

Description	Unit			Lot # 3A				Lot # 4A			
		Source	Origin	No	Quantity	Rate (Rs)	Amount (Rs)	No.	Quantity	Rate (Rs)	Amount (Rs)
Substructure											
Excavation in any type of soil including back filling in excavated area and disposal of surplus unsuitable material to outside the limits and/or as directed by the Engineer	cft			39	18427.			46	21735		
Provide and lay lean concrete 1:4:8 under foundation using Crush (0.75" Free from flakiness and elongated shape, rounder with hammer crusher etc)., complete in all respect as per drawings ,specifications and as directed by the Engineer.	cft			39	1842.			46	2173.		

Providing and laying 1:2:4 cement, Sand concrete using shingle or bajri 19mm and down gauge in plinth band & door band of required shape or section including formwork and its removal, compacting and curing in ground floor but excluding the cost of reinforcement.	Cft			39	920.4			46	1085.		
The brick masonry including Supplying, placing (CS 1:4), soaking in water (1st class bricks with compressive strength 2000 PSI), workmanship, mortar, placing the frog on top side, scaffolds, English Joints, Curing and all other required materials, equipment and tools to complete the work according to specifications and/or as directed by the Engineer	cft			39	13590			46	16029		
Providing Cutting Bending and Fixing Grade 40 Deformed Bars Conforming to ASTM A615 hot rolled and should be free from corrosion, loose rust scales, oil, grease, paint, etc. including, wastage, unspecified laps, steel chairs, , binding wire, etc., complete in all respect as per drawings, specifications and to the approval of the Engineer – in –charge.. Bars should be hooked	kg			39	2095.			46	2472.		

and bent accurately and placed in position as per design and drawing and bound together tight with 16 SWG annealed steel wire at their point of intersection. Bars should be bent cold by applying gradual and even motion. complete upto any floor and any height. (unspecified Overlaps and chairs not to be paid). Bar Bending Schedules along with shop drawings to be submitted prior to execution.											
Super Structure											
The brick masonry including Supplying, placing (CS 1:6), soaking in water (1st class bricks with compressive strength 2000 PSI), workmanship, mortar, placing the frog on top side, scaffolds, English Joints, Curing and all other required materials, equipment and tools to complete the work according to specifications and/or as directed by the Engineer	cft			39	18164.			46	21424.		
Providing and laying 1:2:4 cement, Sand concrete using shingle or bajri 19mm and down gauge in plinth band & door band of required shape or section including formwork and its removal, compacting and curing in	Cft			39	570.3			46	672.7		

ground floor but excluding the cost of reinforcement.											
Providing Cutting Bending and Fixing Grade 40 Deformed Bars Conforming to ASTM A615 hot rolled and should be free from corrosion, loose rust scales, oil, grease, paint, etc. including, wastage, unspecified laps, steel chairs, , binding wire, etc., complete in all respect as per drawings, specifications and to the approval of the Engineer – in –charge.. Bars should be hooked and bent accurately and placed in position as per design and drawing and bound together tight with 16 SWG annealed steel wire at their point of intersection. Bars should be bent cold by applying gradual and even motion. complete upto any floor and any height. (unspecified Overlaps and chairs not to be paid). Bar Bending Schedules along with shop drawings to be submitted prior to execution.	kg			39	1374.4			46	1621.0		
Plastering 1/2" thickness with 1:4 Cement Sand mix (1 cement, 4 sand) on all internal and required external surfaces of all sides complete as per drawing and	sft			39	21352.			46	25185		

Supply & Fixing of Mild Steel Girders Painted with Iron Oxide to protect against rust. 4"x7" complete in all respect.	rft			39	1209			46	1426		
Bamboos (minimum 3" dia. treated bamboos at clear spacing 9" c/c and exposed ends to be protected against rain with plastic bags)	rft			39	9555			46	11270		
Supplying & Fixing Chick over bamboos . Locally assembled material.	sft			39	10578.			46	12477.		
Supplying & Fixing of Kayeee (Shrubs /Husk) over Chick	sft			39	10578.			46	12477.		
Shelter grade Plastic Sheet (17.5*15.5")	sft			39	10578.			46	12477.		
Laying of Straw/ Husk mixed mud plaster 2" Thick(Slope 2" towards drain pipes)	cft			39	2644.6			46	3119.3		
Providing, laying, fixing of pipes of 3" dia for rain water including UPVC fittings with solvent cement jointing (Dadex/Beta/Master) or equivalent make as approved by the Engineer complete in all respects and/or as directed by the Engineer	Rft			39	195			46	230		
Flooring											
Earth Filling in Room	rft			39	15288			46	18032		

Providing and laying 1:2:4 cement concrete using approved coarse sand sand and crushed aggregate 3/4" (19mm) and down gauge in of required shape or section including formwork and its removal compacting and curing in basement and ground floor	cft			39	2184			46	2576		
Total											

Description	Unit			Lot#5A				Lot #6A			
		Sour ce	Origi n	No.	Quanti ty	Rate (Rs)	Amount (Rs)	No	Quanti ty	Rate (Rs)	Amount (Rs)
Substructure											
Excavation in any type of soil including back filling in excavated area and disposal of surplus un-suitable material to outside the limits and/or as directed by the Engineer	cft			46	21735			38	17955		
Provide and lay lean concrete 1:4:8 under foundation using Crush (0.75" Free from flakiness and elongated shape, rounder with hammer crusher etc)., complete in all respect as per drawings ,specifications and as directed by the Engineer.	cft			46	2173.5			38	1795.5		

Providing and laying 1:2:4 cement, Sand concrete using shingle or bajri 19mm and down gauge in plinth band & door band of required shape or section including formwork and its removal, compacting and curing in ground floor but excluding the cost of reinforcement.	Cft			46	1085.66			38	896.852		
The brick masonry including Supplying, placing(CS 1:4), soaking in water (1st class bricks with compressive strength 2000 PSI), workmanship, mortar, placing the frog on top side, scaffolds, English Joints, Curing and all other required materials, equipment and tools to complete the work according to specifications and/or as directed by the Engineer	cft			46	16029.6			38	13241.9		

[illegible]

The brick masonry including Supplying, placing(CS 1:6), soaking in water (1st class bricks with compressive strength 2000 PSI), workmanship, mortar, placing the frog on top side, scaffolds, English Joints, Curing and all other required materials, equipment and tools to complete the work according to specifications and/or as directed by the Engineer	cft			46	21424.5			38	17698.5		
Providing and laying 1:2:4 cement,Sand concrete using shingle or bajri 19mm and down gauge in plinth band & door band of required shape or section including formwork and its removal, compacting and curing in ground floor but excluding the cost of reinforcement.	Cft			46	672.75			38	555.75		

Providing Cutting Bending and Fixing Grade 40 Deformed Bars Conforming to ASTM A615 hot rolled and should be free from corrosion, loose rust scales, oil, grease, paint, etc. including, wastage, unspecified laps, steel chairs, merging, binding wire, etc., complete in all respect as per drawings, specifications and to the approval of the Engineer – in – charge.. Bars should be hooked and bent accurately and placed in position as per design and drawing and bound together tight with 16 SWG annealed steel wire at their point of intersection. Bars should be bent cold by applying gradual and even motion. complete upto any floor and any height. (unspecified Overlaps and chairs not to be paid). Bar Bending Schedules along with shop drawings to be submitted prior to execution.	kg			46	1621.099			38	1339.169		
Plastering 1/2" thickness with 1:4 Cement Sand mix (1 cement, 4 sand) on all internal and required external surfaces of all sides complete as per	sft			46	25185			38	20805		

[illegible]

Supply & Fixing of Mild Steel Girders Painted with Iron Oxide to protect against rust. 4"x7" complete in all respect.	rft			46	1426			38	1178		
Bamboos (minimum 3" dia. treated bamboos at clear spacing 9" c/c and exposed ends to be protected against rain with plastic bags)	rft			46	11270			38	9310		
Supplying & Fixing Chick over bamboos . Locally assembled material.	sft			46	12477.5			38	10307.5		
Supplying & Fixing of Kayeee (Shrubs /Husk) over Chick	sft			46	12477.5			38	10307.5		
Shelter grade Plastic Sheet (17.5*15.5")	sft			46	12477.5			38	10307.5		
Laying of Straw/ Husk mixed mud plaster 2" Thick(Slope 2" towards drain pipes)	cft			46	3119.37 5			38	2576.87 5		
Providing, laying, fixing of pipes of 3" dia for rain water including UPVC fittings with solvent cement jointing (Dadex/Beta/Master) or equivalent make as approved by the Engineer complete in all respects and/or as directed by the Engineer	Rft			46	230			38	190		
Flooring											
Earth Filling in Room	rft			46	18032			38	14896		

Providing and laying 1:2:4 cement concrete using approved coarse sand and crushed aggregate 3/4" (19mm) and down gauge in of required shape or section including formwork and its removal compacting and curing in basement and ground floor	cft			46	2576			38	2128		
Total											

*** Source:** The place from where the offered goods will be shipped (acquired/procured) for the work site.

**** Origin:** The place where the offered commodity was finished/built/manufacture (wholly obtained/last substantial transformation)

Name of Firm: _____

Signature: _____

Completion Time: _____

Validity: _____

Date: _____

Note: Unit price should be inclusive of all applicable taxes.

Provision of Resilient Latrines and Hand Washing Facilities at households

Description	Unit	*Source	**Origin	Lot # 1B				Lot # 2B			
				No.	Quantity	Rate (Rs)	Amount (Rs)	No	Quantity	Rate (Rs)	Amount (Rs)
Excavation in any type of soil including back filling in excavated area and disposal of surplus un-suitable material to outside the limits and/or as directed by the Engineer	cft			38	6040			43	6835		
Refilling of Earth including its ramming and compaction	cft			38	1834			43	2075		
Provide and lay lean concrete 1:4:8 under foundation using Crush (0.75" Free from flakiness and elongated shape, rounder with hammer crusher etc)., complete in all respect as per drawings ,specifications and as directed by the Engineer.	cft			38	1752			43	1983		

Providing, laying, compacting, finishing & curing etc. cement concrete with minimum compressive cylinder strength of 3000 psi (1:2:4) at 28 days , using ordinary Portland cement and Crush (0.75" Free from flakiness and elongated shape, rounder with hammer crusher etc)as shown on drawings, complete in all respect as per specifications and as approved by the Engineer.	cft			38	1432			43	1620			
The brick masonry including Supplying, placing(CS 1:6), soaking in water (1st class bricks) , workmanship, mortar, placing the frog on top side, scaffolds, English Joints, Curing and all other required materials, equipment and tools to complete the work according to specifications and/or as directed by the Engineer	cft			38	8347			43	9445			
Plastering 1/2" thickness with 1:4 Cement Sand mix (1 cement, 4 sand) on all internal and external surfaces of all sides complete as per drawing and specification and/or as directed by the Engineer	sft			38	14914			43	16877			

Brick Tile (12"x6") Roofing with T-Iron including plastic sheet & 2" thick soil/earth filling over the roof Complete in all respects (without T-Irons) and work must be according to drawing, specification and Engineer instructions.	Sft			38	1853			43	2096			
Providing/Supplying /Fixing of T-Irons enamel painted along with provision of iron oxide. With minimum weight of 600 gm /ft	rft			38	1710			43	1935			
Iron Door SWG 18 gauge and painted with spray machine and its cutting welding, 'jointing, bending should be smooth and strong and also bolt etc on both sides. Door size should be 6.5-ftX3-ft angle iron should be 12 SWG, Door opening should be out side.	kg			38	1140			43	1290			
Iron Ventilator, made of flat iron 4mm thick frame & dividers/grating in flat iron. including fly mesh/screen and painted with spray machine and its cutting welding, 'jointing, bending should be smooth and strong and also bolt etc on both sides, ventilator should be (1' X 2")	kg			38	228			43	258			

angle iron should be 12 SWG.												
Providing, laying, fixing pipes for sewerage and rain water including UPVC fittings with solvent cement jointing or rubber ring joints, (Dadex/Beta/Master make as approved by the Engineer complete in all respects and/or as directed by the Engineer				38	0			43	0			
UPVC Pipe 4" Dia (stlex/Jeddah/Master) or equivalent with SDR 41 (from toilet to septic tank). Including socket etc. as approved by engineer in charge	Rft			38	380			43	430			
UPVC Pipe 3" Dia (stlex/Jeddah/Master) or equivalent with SDR 41 Including Tee etc. as approved by engineer in charge	Rft			38	570			43	645			
UPVC Pipe 2" Dia (stlex/Jeddah/Master) or equivalent with SDR 41 Including Tee/elbow socket etc. as approved by engineer in	rft			38	266			43	301			

charge . Vent pipe including cowl/cap												
UPVC Tee/Elbow 3" Dia or as per site requirements (stlex/Jeddah/Master) or equivalent & where necessary. . as approved by engineer incharge . Vent pipe including cowl/cap	No			38	114			43	129			
Providing and fixing Indian WC standard size White color with all Accessories of Master or equivalent with minimum size of (23"x19"x10") . The cost includes all the fittings with sewerage pipes and connection with P-trap etc complete in all respects and/or as directed by the Engineer.	No			38	38			43	43			
Providing and fixing ceramics ware hand wash basin including the pedestal having white color/any light colour. Master or equivalent having estimated width and length 15" and 19" with complete sanitary fittings . Waste pipe complete in all aspects and/or as directed by the Engineer.	No			38	38			43	43			

Providing & fixing Floor Trap complete in all respect as per specifications and drawings. 6 inches floor trap Stainless steel (two piece) and/or as directed by the Engineer	No			38	38			43	43			
Grab Bar Stainless Steel Safety handle (1.5" dia) 2 ft length complete in all respect as per drawings and/or as directed by the Engineer	No			38	38			43	43			
RCC lintel over opening of Door & ventilator	cft			38	100			43	113			
Supplying & Fixing of floor mounted MS pipe hand Railing For Ramp with MS Pipe with minimum of 1.5" internal dia of 18 gauge including elbows, welding, fixing and surface cleaning and provided with complete 3 coats of paint (Dulux/Nippon/Berger or equivalent). This includes fixing of vertical post fixed @ distance of 1ft c/c and clear railing height of 2.5-ft as per need & 6 " to be embedded in PCC with foot rest/welded angle iron piece. Complete in all respect or as directed by the Engineer	rft			38	304			43	344			

Brick ballast/stone ballast for filling circular soakage pit	cft			38	1074			43	1215			
Supply of plastic bucket with lid, mug, ewer (lota) & plastic soap dish. Bucket will be 20 liter with handle. Mug will be 1-litre. Ewer (lota) of standard size. All with good quality light color Plastic.	Set			38	38			43	43			
Providing and fixing of Steel visibility plate (6" x12") with four color printing as per approved design with logos and related writing complete in all respect	No			38	38			43	43			
Septic Tank				38	0			43	0			
Excavation in any type of soil including back filling in excavated area and disposal of surplus un-suitable material to outside the limits and/or as directed by the Engineer	cft			38	6584			43	7450			
Providing, laying, compacting, finishing & curing etc. cement concrete with minimum compressive cylinder strength of 3000 psi (1:4:8) at 28 days, using ordinary Portland cement and Crush (0.75" Free from flakiness and elongated shape, rounder with hammer	cft			38	366			43	414			

crusher etc)as shown on drawings, complete in all respect as per specifications and as approved by the Engineer.												
Providing, laying, compacting, finishing & curing etc. cement concrete with minimum compressive cylinder strength of 3000 psi (1:2:4) at 28 days , using ordinary Portland cement including vibrating through electro mechanical vibrator, steel form work and its removal, as shown on drawings, complete in all respect as per specifications and as approved by the Engineer. (Excluding the cost of steel reinforcement).	cft			38	140			43	158			
Providing, laying, compacting, finishing & curing etc. reinforced structural cement concrete with minimum compressive cylinder strength of 3000 psi (1:2:4) at 28 days , using ordinary Portland cement including vibrating through electro mechanical vibrator, as shown on drawings, complete in all respect as per specifications and as approved	cft			38	366			43	414			

by the Engineer. (Excluding the cost of steel reinforcement).												
Providing Cutting Bending and Fixing Grade 40 Deformed Bars 10 mm dia, Conforming to ASTM A615 hot rolled and should be free from corrosion, loose rust scales, oil, grease, paint, etc. including, wastage, unspecified laps, steel chairs, rolling merging, binding wire, etc., complete in all respect as per drawings, specifications and to the approval of the Engineer – in – charge. The steel bar should be round and capable of being bent without fracture. Bar Bending Schedules to be submitted prior to execution.	Kg			38	760			43	860			

The brick masonry including Supplying, placing(CS 1:6), soaking in water (1st class bricks), workmanship, mortar, placing the frog on top side scaffolds, English Joints, Curing and all other required materials, equipment and tools to complete the work according to specifications and/or as directed by the Engineer	cft			38	3249			43	3677			
Plastering 1/2" thickness with 1:3 Cement Sand mix (1 cement, 4 sand) on all internal and external surfaces of all sides complete as per drawing and specification and/or as directed by the Engineer	sft			38	5415			43	6128			
Total												

Description	Unit			Lot # 3B				Lot # 4B				
		Source	Origin	No	Quantity	Rate (Rs)	Amount (Rs)	No.	Quantity	Rate (Rs)	Amount (Rs)	
Excavation in any type of soil including back filling in excavated area and disposal of surplus unsuitable material to outside the limits and/or as directed by the Engineer	cft			39	6199			46	7312			
Refilling of Earth including its ramming and compaction	cft			39	1882			46	2220			

Provide and lay lean concrete 1:4:8 under foundation using Crush (0.75" Free from flakiness and elongated shape, rounder with hammer crusher etc)., complete in all respect as per drawings ,specifications and as directed by the Engineer.	cft			39	1798			46	2121			
Providing, laying, compacting, finishing & curing etc. cement concrete with minimum compressive cylinder strength of 3000 psi (1:2:4) at 28 days , using ordinary Portland cement and Crush (0.75" Free from flakiness and elongated shape, rounder with hammer crusher etc)as shown on drawings, complete in all respect as per specifications and as approved by the Engineer.	cft			39	1469			46	1733			
The brick masonry including Supplying, placing (CS 1:6), soaking in water (1st class bricks) , workmanship, mortar, placing the frog on top side, scaffolds, English Joints, Curing and all other required materials, equipment and tools to complete the work according to specifications and/or as directed by the Engineer	cft			39	8567			46	10104			

Plastering 1/2" thickness with 1:4 Cement Sand mix (1 cement, 4 sand) on all internal and external surfaces of all sides complete as per drawing and specification and/or as directed by the Engineer	sft			39	15307			46	18054			
Brick Tile (12"x6") Roofing with T-Iron including plastic sheet & 2" thick soil/earth filling over the roof Complete in all respects (without T-Irons) and work must be according to drawing, specification and Engineer instructions.	Sft			39	1901			46	2243			
Providing/Supplying /Fixing of T-Irons enamel painted along with provision of iron oxide. With minimum weight of 600 gm /ft	rft			39	1755			46	2070			
Iron Door SWG 18 gauge and painted with spry machine and its cutting welding, 'jointing, ,bending should be smoth and strong and also bolt etc on both sides. Door size should be 6.5-ftX3-ft angle iron should be 12 SWG, Door opening should be out side.	kg			39	1170			46	1380			
Iron Ventilator, made of flat iron 4mm thick frame & dividers/grating in flat iron. including fly mesh/screen and	kg			39	234			46	276			

painted with spry machine and its cutting welding, 'jointing, bending should be smooth and strong and also bolt etc on both sides, ventilator should be (1' X 2") angle iron should be 12 SWG.												
Providing, laying, fixing pipes for sewerage and rain water including UPVC fittings with solvent cement jointing or rubber ring joints, (Dadex/Beta/Master make as approved by the Engineer complete in all respects and/or as directed by the Engineer	0.00			39	0			46	0			
UPVC Pipe 4" Dia (stlex/Jeddah/Master) or equivalent with SDR 41 (from toilet to septic tank). Including socket etc. as approved by engineer in charge	Rft			39	390			46	460			
UPVC Pipe 3" Dia (stlex/Jeddah/Master) or equivalent with SDR 41 Including Tee etc. as approved by engineer in charge	Rft			39	585			46	690			
UPVC Pipe 2" Dia (stlex/Jeddah/Master) or equivalent with SDR 41 Including Tee/elbow socket etc. as approved by engineer in charge . Vent pipe including cowl/cap	rft			39	273			46	322			

UPVC Tee/Elbow 3" Dia or as per site requirements (stlex/Jeddah/Master) or equivalent & where necessary. . as approved by engineer in charge . Vent pipe including cowl/cap	No			39	117			46	138			
Providing and fixing Indian WC standard size White color with all Accessories of Master or equivalent with minimum size of (23"x19"x10") . The cost includes all the fittings with sewerage pipes and connection with P-trap etc complete in all respects and/or as directed by the Engineer.	No			39	39			46	46			
Providing and fixing ceramics ware hand wash basin including the pedestal having white color/any light color. Master or equivalent having estimated width and length 15" and 19" with complete sanitary fittings . Waste pipe complete in all aspects and/or as directed by the Engineer.	No			39	39			46	46			
<i>Providing & fixing Floor Trap complete in all respect as per specifications and drawings. 6 inches floor trap Stainless steel (two piece) and/or as directed by the Engineer</i>	No			39	39			46	46			

Grab Bar Stainless Steel Safety handle (1.5" dia) 2 ft length complete in all respect as per drawings and/or as directed by the Engineer	No			39	39			46	46			
RCC lintel over opening of Door & ventilator	cft			39	102			46	121			
Supplying & Fixing of floor mounted MS pipe hand Railing For Ramp with MS Pipe with minimum of 1.5" internal dia of 18 guage including elbows, wiewding, fixing and surface cleaning and provided with complete 3 coats of paint (Dulux/Nippon/Berger or equivalent). This includes fixing of vertical post fixed @ distance of 1ft c/c and clear railing height of 2.5-ft as per need & 6 " to be embedded in PCC with foot rest/welded angle iron piece. Complete in all respect or as directed by the Engineer	rft			39	312			46	368			
Brick ballast/stone ballast for filling circular soakage pit	cft			39	1102			46	1300			
Supply of plastic bucket with lid, mug, ewer (lota) & plastic soap dish. Bucket will be 20 liter with handle. Mug will be 1-litre. Ewer (lota) of standard size. All with	Set			39	39			46	46			

good quality light color Plastic.												
Providing and fixing of Steel visibility plate (6" x12") with four colour printing as per approved design with logos and related writing complete in all respect	No			39	39			46	46			
Septic Tank	0.00			39	0			46	0			
Excavation in any type of soil including back filling in excavated area and disposal of surplus unsuitable material to outside the limits and/or as directed by the Engineer	cft			39	6757			46	7970			
Providing, laying, compacting, finishing & curing etc. cement concrete with minimum compressive cylinder strength of 3000 psi (1:4:8) at 28 days, using ordinary Portland cement and Crush (0.75" Free from flakiness and elongated shape, rounder with hammer crusher etc)as shown on drawings, complete in all respect as per specifications and as approved by the Engineer.	cft			39	375			46	443			

Providing, laying, compacting, finishing & curing etc. cement concrete with minimum compressive cylinder strength of 3000 psi (1:2:4) at 28 days , using ordinary Portland cement including vibrating through electro mechanical vibrator, steel form work and its removal, as shown on drawings, complete in all respect as per specifications and as approved by the Engineer. (Excluding the cost of steel reinforcement).	cft			39	143			46	169			
Providing, laying, compacting, finishing & curing etc. reinforced structural cement concrete with minimum compressive cylinder strength of 3000 psi (1:2:4) at 28 days , using ordinary Portland cement including vibrating through electro mechanical vibrator, as shown on drawings, complete in all respect as per specifications and as approved by the Engineer. (Excluding the cost of steel reinforcement).	cft			39	375			46	443			

Providing Cutting Bending and Fixing Grade 40 Deformed Bars 10 mm dia, Conforming to ASTM A615 hot rolled and should be free from corrosion, loose rust scales, oil, grease, paint, etc. including, wastage, unspecified laps, steel chairs, rolling merging, binding wire, etc., complete in all respect as per drawings, specifications and to the approval of the Engineer – in – charge. The steel bar should be round and capable of being bent without fracture. Bar Bending Schedules to be submitted prior to execution.	Kg			39	780			46	920			
The brick masonry including Supplying, placing(CS 1:6), soaking in water (1st class bricks), workmanship, mortar, placing the frog on top side scaffolds, English Joints, Curing and all other required materials, equipment and tools to complete the work according to specifications and/or as directed by the Engineer	cft			39	3335			46	3933			

Plastering 1/2" thickness with 1:3 Cement Sand mix (1 cement, 4 sand) on all internal and external surfaces of all sides complete as per drawing and specification and/or as directed by the Engineer	sft			39	5558			46	6555			
Total												

Description	Unit			Lot#5B				Lot #6B				
		Source	Origin	No.	Quantity	Rate (Rs)	Amount (Rs)	No	Quantity	Rate (Rs)	Amount (Rs)	
Excavation in any type of soil including back filling in excavated area and disposal of surplus un-suitable material to outside the limits and/or as directed by the Engineer	cft			46	7312			38	6040			
Refilling of Earth including its ramming and compaction	cft			46	2220			38	1834			
Provide and lay lean concrete 1:4:8 under foundation using Crush (0.75" Free from flakiness and elongated shape, rounder with hammer crusher etc)., complete in all respect as per drawings ,specifications and as directed by the Engineer.	cft			46	2121			38	1752			

Providing, laying, compacting, finishing & curing etc. cement concrete with minimum compressive cylinder strength of 3000 psi (1:2:4) at 28 days , using ordinary Portland cement and Crush (0.75" Free from flakiness and elongated shape, rounder with hammer crusher etc)as shown on drawings, complete in all respect as per specifications and as approved by the Engineer.	cft			46	1733			38	1432			
The brick masonry including Supplying, placing(CS 1:6), soaking in water (1st class bricks) , workmanship, mortar, placing the frog on top side, scaffolds, English Joints, Curing and all other required materials, equipment and tools to complete the work according to specifications and/or as directed by the Engineer	cft			46	10104			38	8347			

Plastering 1/2" thickness with 1:4 Cement Sand mix (1 cement, 4 sand) on all internal and external surfaces of all sides complete as per drawing and specification and/or as directed by the Engineer	sft			46	18054			38	14914			
Brick Tile (12"x6") Roofing with T-Iron including plastic sheet & 2" thick soil/earth filling over the roof Complete in all respects (without T-Irons) and work must be according to drawing, specification and Engineer instructions.	Sft			46	2243			38	1853			
Providing/Supplying /Fixing of T-Irons enamel painted along with provision of iron oxide. With minimum weight of 600 gm /ft	rft			46	2070			38	1710			
Iron Door SWG 18 gauge and painted with spry machine and its cutting welding, 'jointing, bending should be smooth and strong and also bolt etc on both sides. Door size should be 6.5-ftX3-ft angle iron should be 12 SWG, Door opening should be out side.	kg			46	1380			38	1140			

Iron Ventilator, made of flat iron 4mm thick frame & dividers/grating in flat iron. including fly mesh/screen and painted with spry machine and its cutting welding. 'jointing, bending should be smooth and strong and also bolt etc on both sides, ventilator should be (1' X 2") angle iron should be 12 SWG.	kg			46	276			38	228			
Providing, laying, fixing pipes for sewerage and rain water including UPVC fittings with solvent cement jointing or rubber ring joints, (Dadex/Beta/Master make as approved by the Engineer complete in all respects and/or as directed by the Engineer	0.00			46	0			38	0			
UPVC Pipe 4" Dia (stlex/Jeddah/Master) or equivalent with SDR 41 (from toilet to septic tank). Including socket etc. as approved by engineer in charge	Rft			46	460			38	380			

UPVC Pipe 3" Dia (stlex/Jeddah/Master) or equivalent with SDR 41 Including Tee etc. as approved by engineer in charge	Rft			46	690			38	570			
UPVC Pipe 2" Dia (stlex/Jeddah/Master) or equivalent with SDR 41 Including Tee/elbow socket etc. as approved by engineer in charge . Vent pipe including cowl/cap	rft			46	322			38	266			
UPVC Tee/Elbow 3" Dia or as per site requirements (stlex/Jeddah/Master) or equivalent & where necessary. . as approved by engineer in charge . Vent pipe including cowl/cap	No			46	138			38	114			
Providing and fixing Indian WC standard size White color with all Accessories of Master or equivalent with minimum size of (23"x19"x10") . The cost includes all the fittings with sewerage pipes and connection with P-trap etc complete in all respects and/or as directed by the Engineer.	No			46	46			38	38			

Providing and fixing ceramics ware hand wash basin including the pedestal having white color/any light color. Master or equivalent having estimated width and length 15" and 19" with complete sanitary fittings . Waste pipe complete in all aspects and/or as directed by the Engineer.	No			46	46			38	38			
Providing & fixing Floor Trap complete in all respect as per specifications and drawings. 6 inches floor trap Stainless steel (two piece) and/or as directed by the Engineer	No			46	46			38	38			
Grab Bar Stainless Steel Safety handle (1.5" dia) 2 ft length complete in all respect as per drawings and/or as directed by the Engineer	No			46	46			38	38			
RCC lintel over opening of Door & ventilator	cft			46	121			38	100			

Supplying & Fixing of floor mounted MS pipe hand Railing For Ramp with MS Pipe with minimum of 1.5" internal dia of 18 gauge including elbows, welding, fixing and surface cleaning and provided with complete 3 coats of paint (Dulux/Nippon/Berger or equivalent). This includes fixing of vertical post fixed @ distance of 1ft c/c and clear railing height of 2.5-ft as per need & 6 " to be embedded in PCC with foot rest/welded angle iron piece. Complete in all respect or as directed by the Engineer	rft			46	368			38	304			
Brick ballast/stone ballast for filling circular soakage pit	cft			46	1300			38	1074			
Supply of plastic bucket with lid, mug, ewer (lota) & plastic soap dish. Bucket will be 20 liter with handle. Mug will be 1-litre. Ewer (lota) of standard size. All with good quality light color Plastic.	Set			46	46			38	38			

Providing and fixing of Steel visibility plate (6" x12") with four color printing as per approved design with logos and related writing complete in all respect	No			46	46			38	38			
Septic Tank	0.00			46	0			38	0			
Excavation in any type of soil including back filling in excavated area and disposal of surplus un-suitable material to outside the limits and/or as directed by the Engineer	cft			46	7970			38	6584			
Providing, laying, compacting, finishing & curing etc. cement concrete with minimum compressive cylinder strength of 3000 psi (1:4:8) at 28 days, using ordinary Portland cement and Crush (0.75" Free from flakiness and elongated shape, rounder with hammer crusher etc)as shown on drawings, complete in all respect as per specifications and as approved by the Engineer.	cft			46	443			38	366			

Providing, laying, compacting, finishing & curing etc. cement concrete with minimum compressive cylinder strength of 3000 psi (1:2:4) at 28 days , using ordinary Portland cement including vibrating through electro mechanical vibrator, steel form work and its removal, as shown on drawings, complete in all respect as per specifications and as approved by the Engineer. (Excluding the cost of steel reinforcement).	cft			46	169			38	140			
Providing, laying, compacting, finishing & curing etc. reinforced structural cement concrete with minimum compressive cylinder strength of 3000 psi (1:2:4) at 28 days , using ordinary Portland cement including vibrating through electro mechanical vibrator, as shown on drawings, complete in all respect as per specifications and as approved by the Engineer. (Excluding the cost of steel reinforcement).	cft			46	443			38	366			

Providing Cutting Bending and Fixing Grade 40 Deformed Bars 10 mm dia, Conforming to ASTM A615 hot rolled and should be free from corrosion, loose rust scales, oil, grease, paint, etc. including, wastage, unspecified laps, steel chairs, , binding wire, etc., complete in all respect as per drawings, specifications and to the approval of the Engineer – in –charge. The steel bar should be round and capable of being bent without fracture. Bar Bending Schedules to be submitted prior to execution.	Kg			46	920			38	760			
The brick masonry including Supplying, placing(CS 1:6), soaking in water (1st class bricks), workmanship, mortar, placing the frog on top side scaffolds, English Joints, Curing and all other required materials, equipment and tools to complete the work according to specifications and/or as directed by the Engineer	cft			46	3933			38	3249			

Plastering 1/2" thickness with 1:3 Cement Sand mix (1 cement, 4 sand) on all internal and external surfaces of all sides complete as per drawing and specification and/or as directed by the Engineer	sft			46	6555			38	5415			
Total												

*** Source:** The place from where the offered goods will be shipped (acquired/procured) for the work site.

**** Origin:** The place where the offered commodity was finished/built/manufacture (wholly obtained/last substantial transformation)

Note: The quantities provided are estimated. The quantities may vary as per site situation. The payment will be made as per the actual work done duly verified. For non-BoQ items rate will be determined based on the three quotations obtained from the respective local market.

Name of Firm: _____

Signature: _____

Completion Time: _____

Validity: _____

Date: _____

Note: Unit price should be inclusive of all applicable taxes.

Summary of Financial Proposal

Lot No.	Qty	Unit Cost	Total Cost
1A (Shelters)	38		
1B (Latrines)	38		
Sub Total for Lot 1			
2A (Shelters)	43		
2B (Latrines)	43		
Sub Total for Lot 2			
3A (Shelters)	39		
3B (Latrines)	39		
Sub Total for Lot 3			
4A (Shelters)	46		
4B (Latrines)	46		
Sub Total for Lot 4			
5A (Shelters)	46		
5B (Latrines)	46		
Sub Total for Lot 5			
6A (Shelters)	38		
61B(Latrines)	38		
Sub Total for Lot 6			
Grand Total:	250		

Name of Firm: _____

Signature: _____

Completion Time: _____

Validity: _____

Date: _____

Annexure C Drawing

Plan & Sections of Shelter

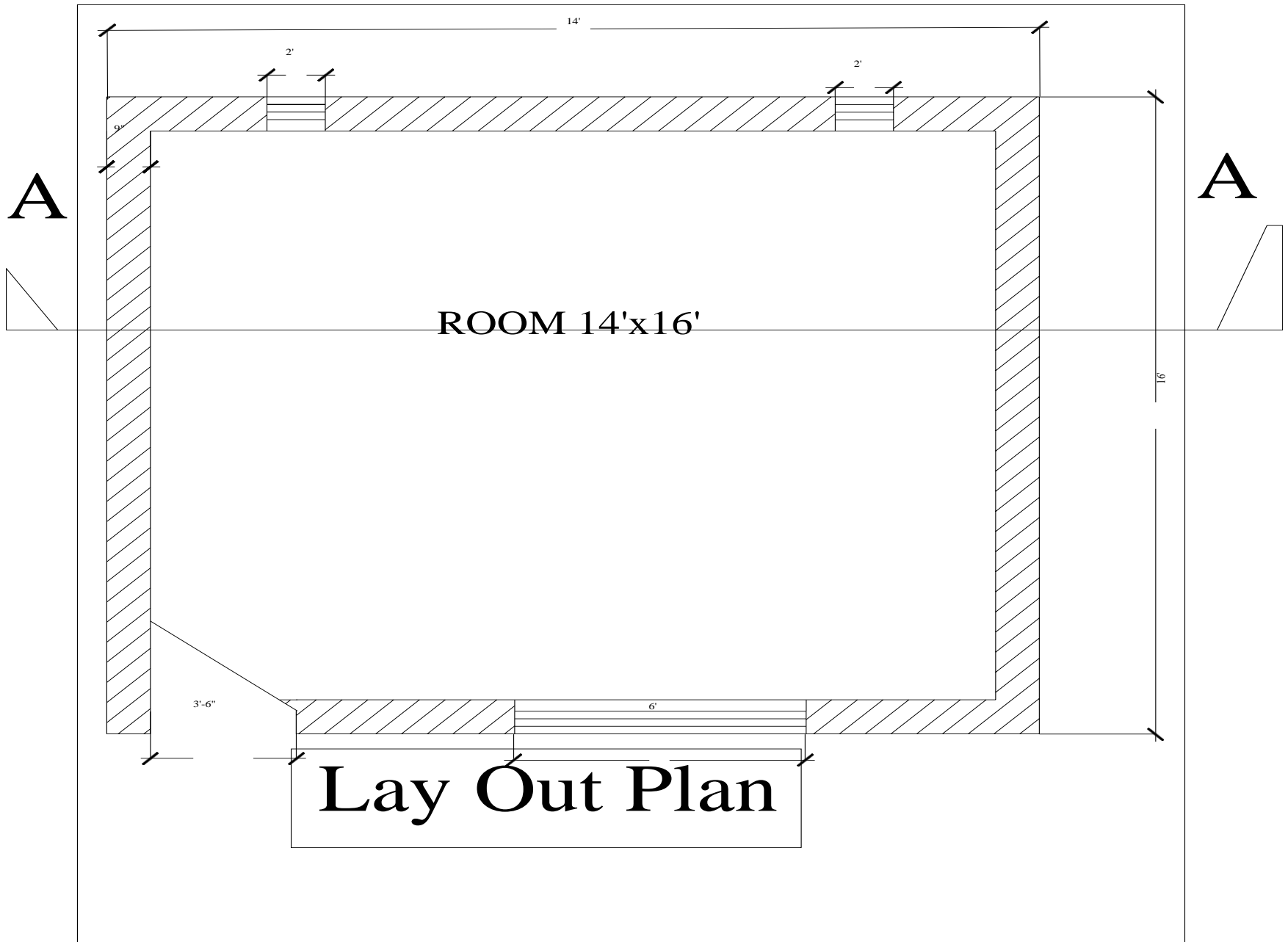

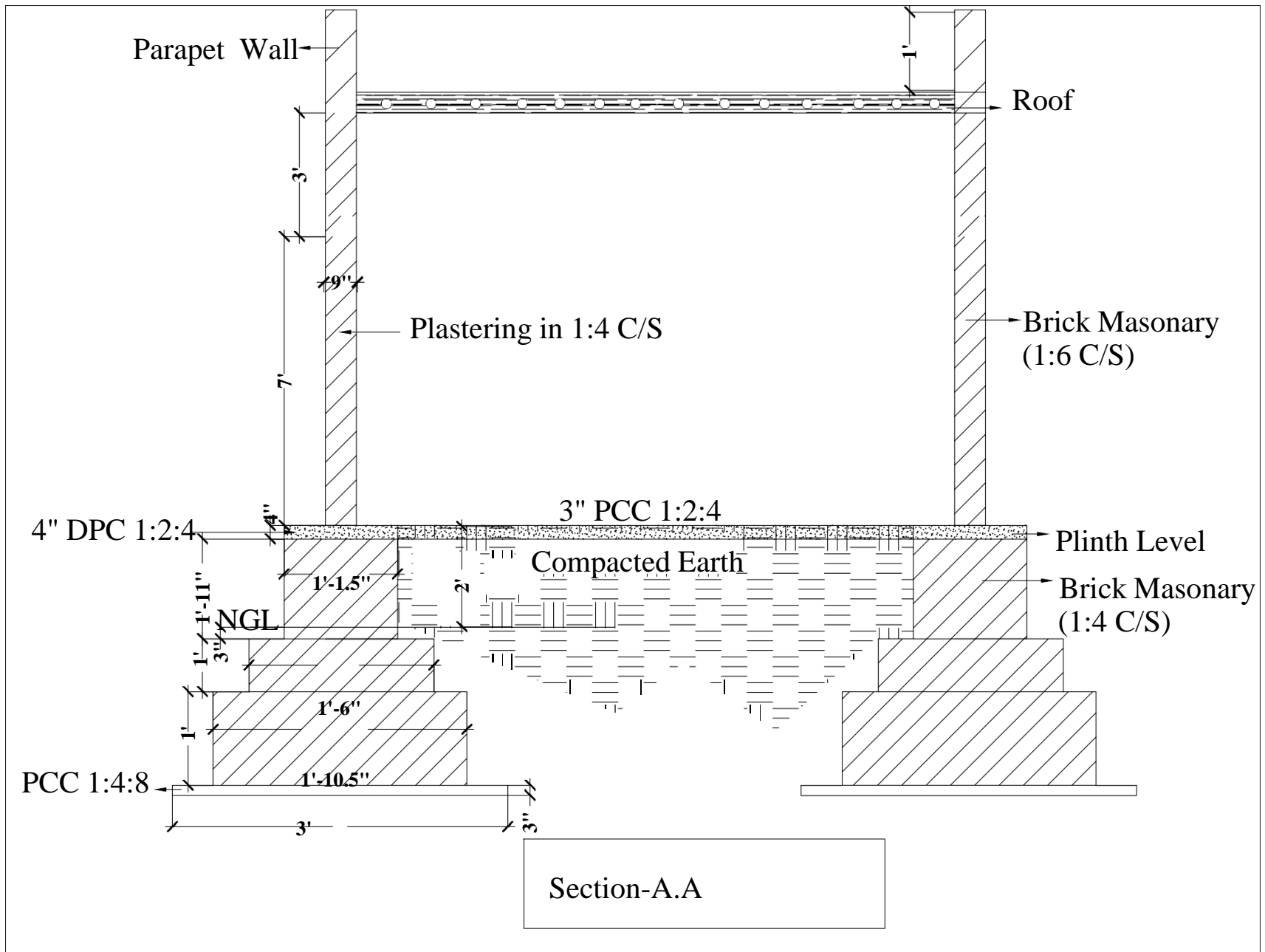

Plan & Sections of Latrine

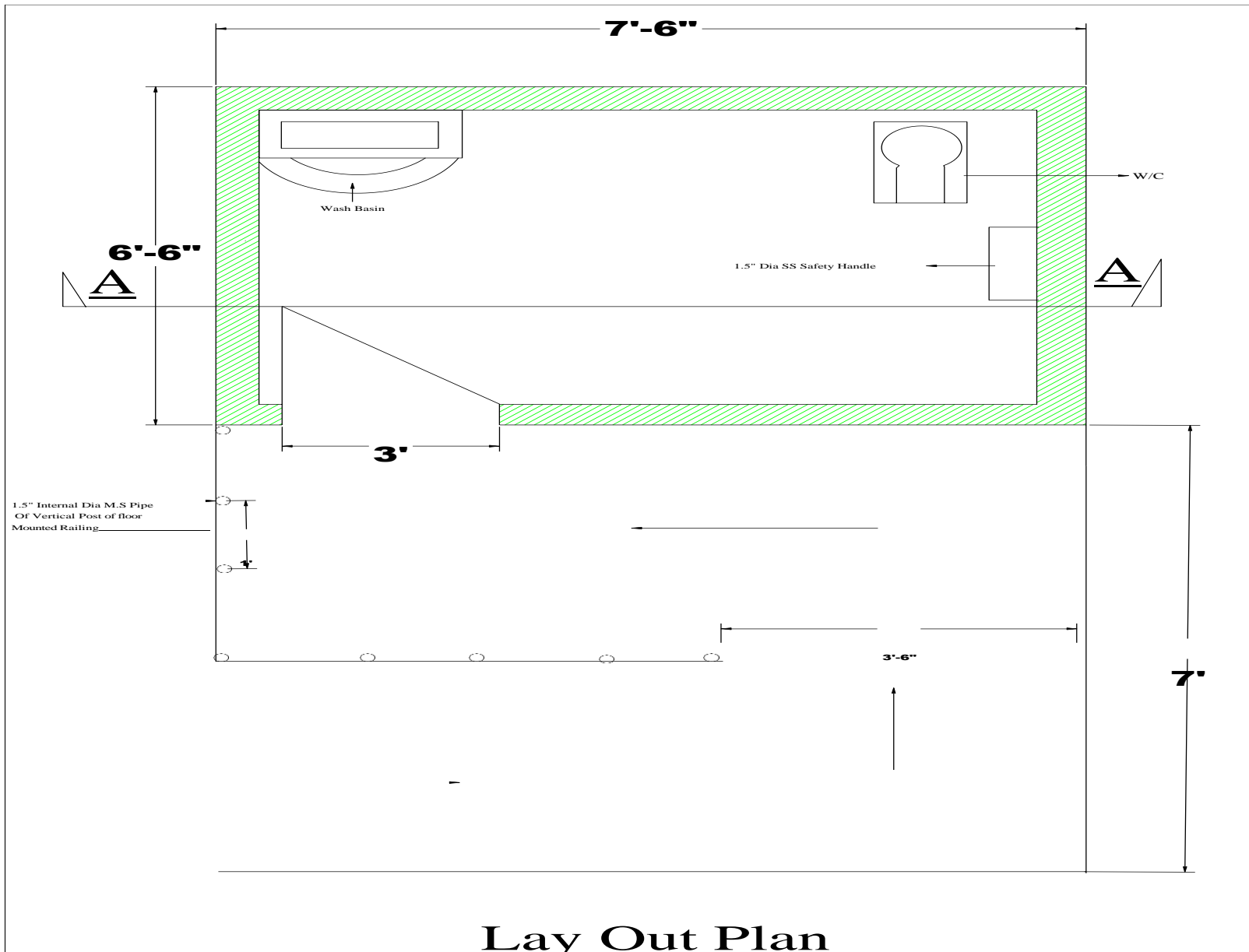

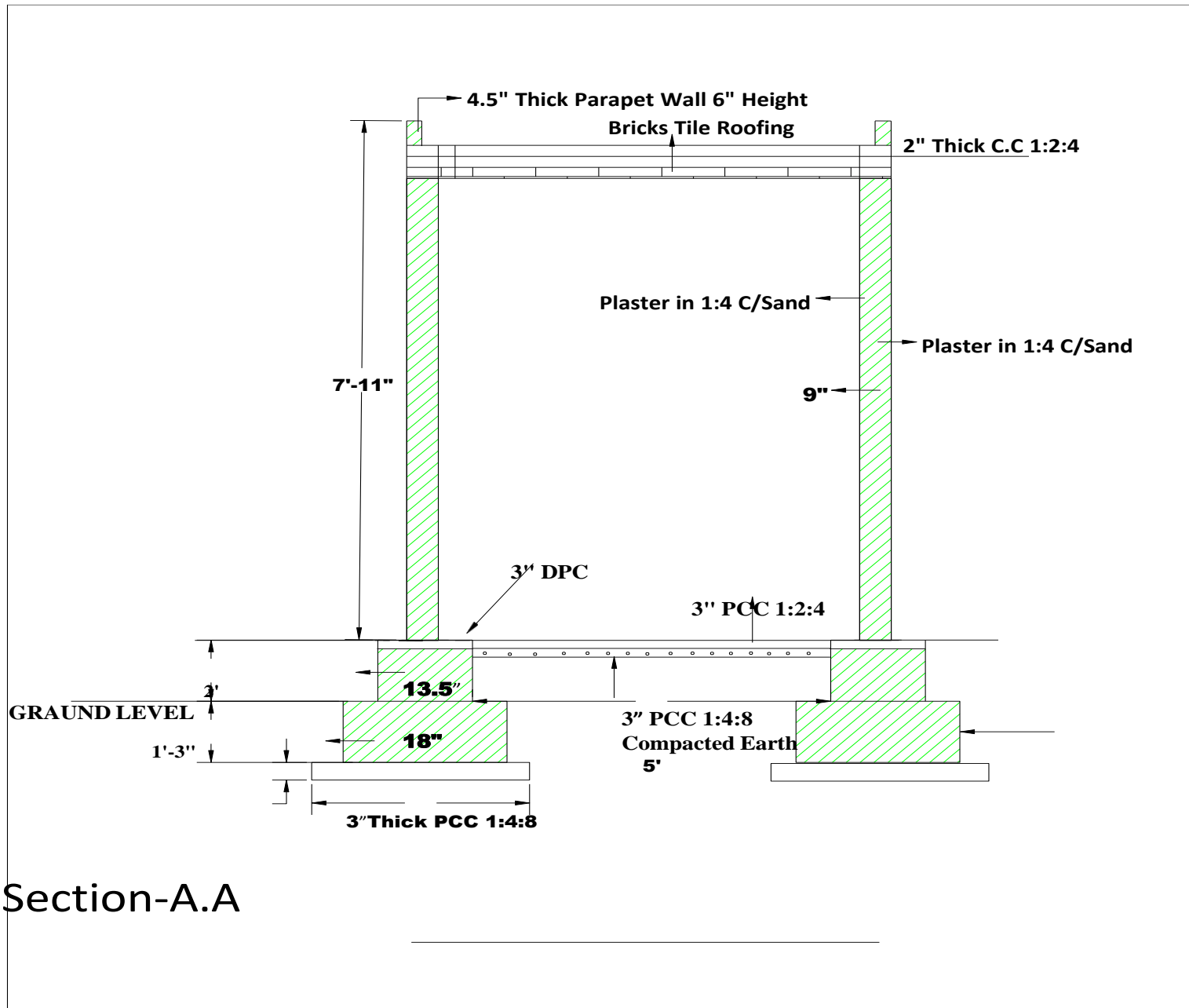

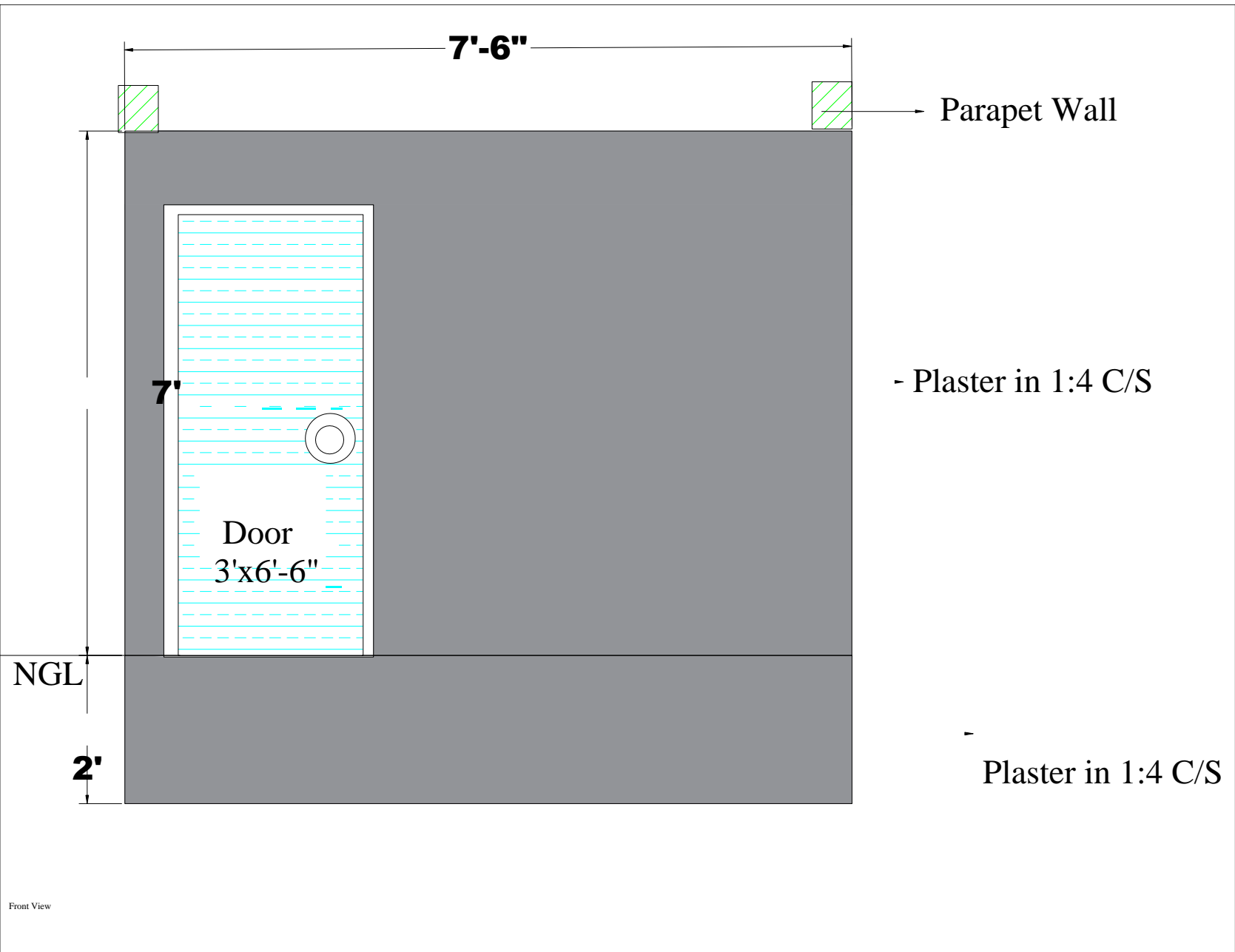

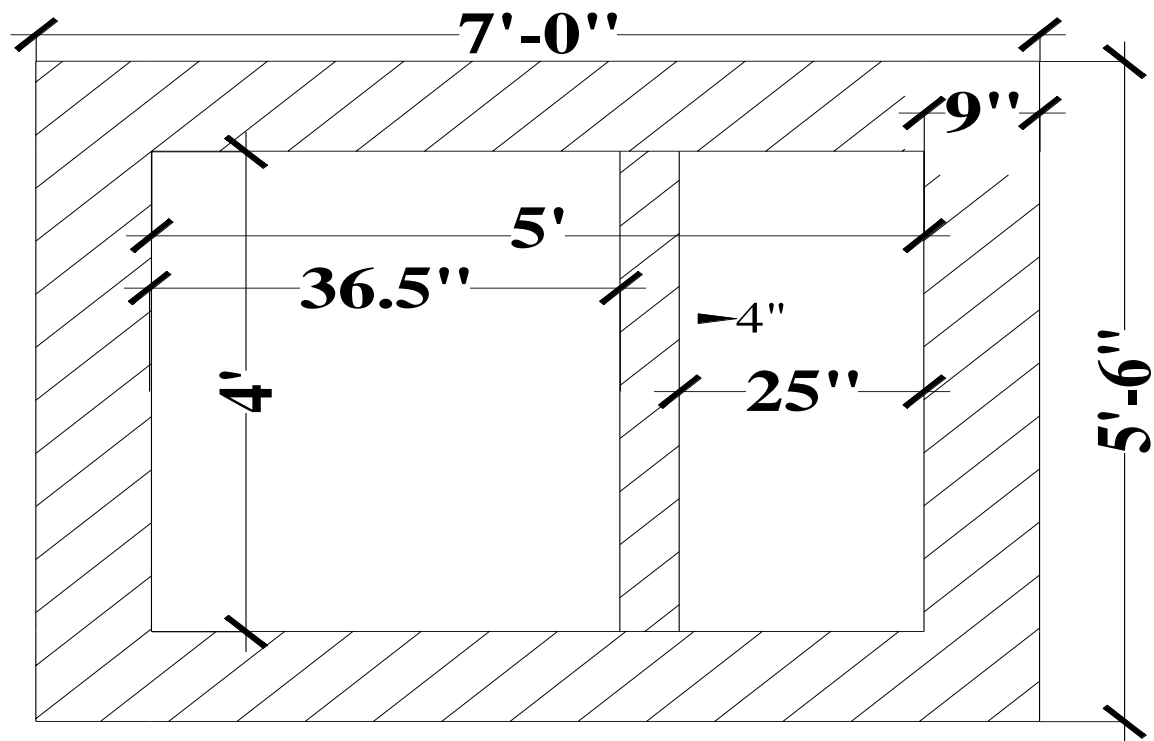

Septic Tank Plan

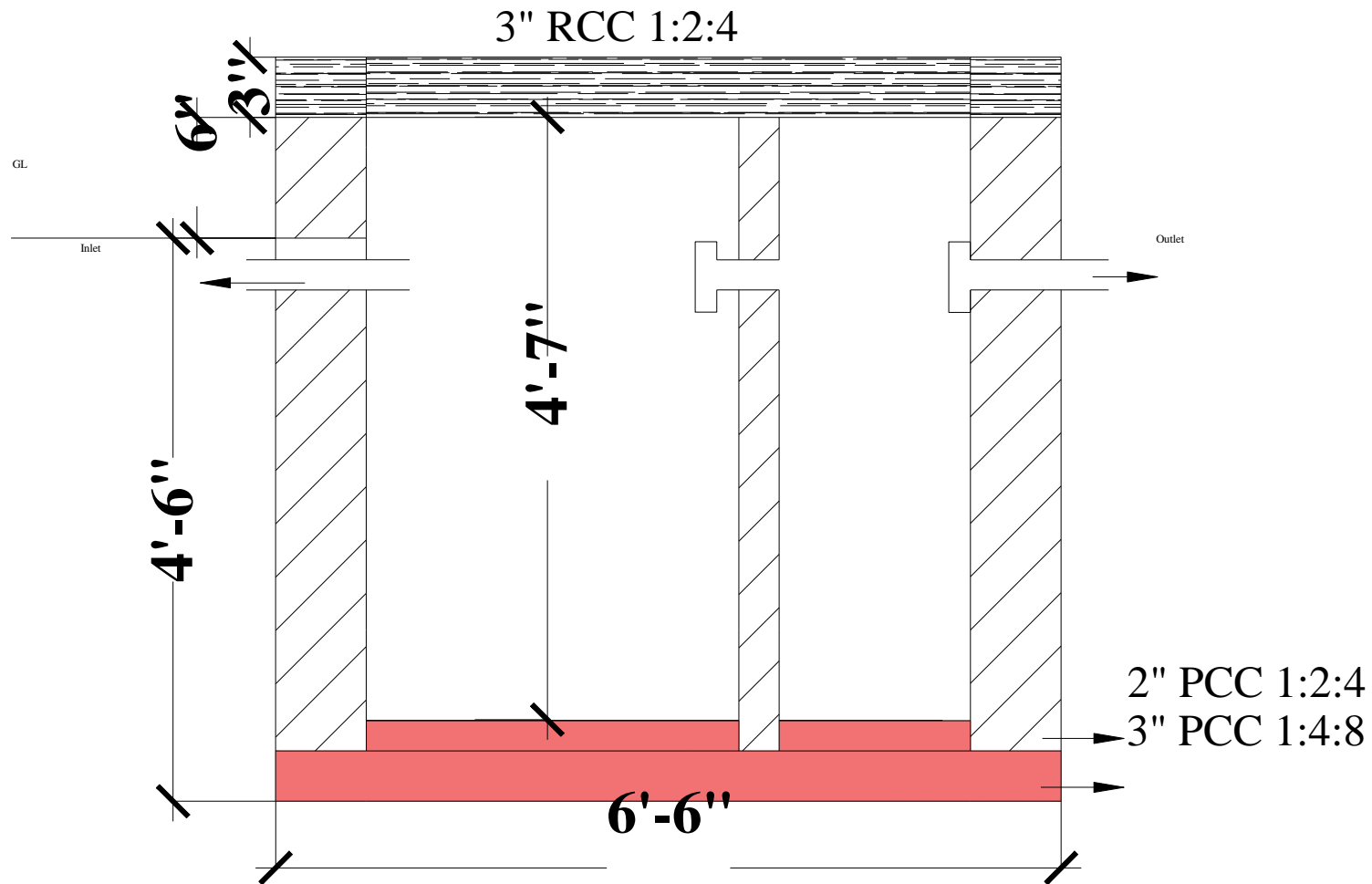

Cross Section Of Septic Tank

(SHOLD BE SUBMITTED ON RS.100- STAMP PAPER DULLY ATTESTED BY NOTARY PUBLIC)

UNDERTAKING/DECLARATION OF ELIGIBILITY

In the response to your Tender# **NRSP/Hyderabad/SCI/04/2023**, I/We, the undersigned, hereby declare that:

- Our bid is valid for a period of 90 days from the last date for the submission.
- We agree to adhere to all of the terms and conditions as given in the tender documents of the NRSP and other documents as provided in the tender documents.
- We confirm that we are not engaged in any corrupt, fraudulent, collusive or coercive practices and acknowledge that if evidence contrary to this exists, NRSP reserves the right to reject our bid or terminate the contract with immediate effect.
- We are not bankrupt or being wound up, are having our affairs administered by the courts, have not the subject of proceedings concerning those matters, or are in any analogous arising from the a procedure provided for in national legislation or regulations.
- We have not been convicted of an offence concerning professional conduct by any judgment.
- We have not been guilty of grave professional misconduct proven by any means which the NRSP can justify.
- We have fulfilled obligations relating to the payment of social security contributions or the payment of taxes in accordance with legal provision the country in which we are established or with those of the country where the contract is to be performed.
- We have not been the subject of the judgment for any fraud, corruption, involvement in criminal/terrorist organization or any other illegal activity detrimental to Pakistani Law.
- I/We as sole proprietorship, authorized dealers, Association of Persons (AOP), partnership firms, private or public limited companies or other do not have any kind of relationship with the NRSP Staff; and if later this statement is not found in conformity with reality i.e. relationship is found, I would stand liable to NRSP as per the rules mentioned in the tender documents.
- Are not guilty of serious misinterpretation in supplying information.
- Are not in situations of conflict of interest (with prior relationship to project or family or business relationship to parties in NRSP).
- Have no relation, direct or indirect, with any terrorist or banned organizations.
- Are not blacklisted by any Local/International organization, PPAR, SPPRA, Government/semi-Government department, NGO or any other company/organization.
- Have no relation, direct or indirect, with proscribed individual/entities/political expose person(s).
- Are not on any list of sanctioned parties issued by the Pakistan Government, DIFD, USAID, UN agencies, UNSCR, NACTA, European Union and others.
- Have not been reported for/under litigation for child abuse.

Full official Name: _____
CNIC No. _____
Name of Company: _____
Signature: _____
Company Stamp: _____